

June 19, 2019

New Hampshire Division of Historical Resources
c/o Nadine Miller
19 Pillsbury Street
Concord, NH 03301

Re: Seacoast Reliability Project (RPR #6528) – Notification of Stone Wall Alteration (WP-36)

Dear Ms. Miller-

In accordance with the Historic Stone Feature Management Plan for the Seacoast Reliability Project (“SRP” or “Project”), Eversource would like to notify the Division of Historical Resources of the proposed alteration of stone wall WP-36 in Durham, as illustrated on the attached maps (See Appendix A). This wall is not located within an inventoried historic district and does not serve as property boundary.

Eversource initially attempted to avoid physical impacts to these stone walls through the implementation of one or more of the following four measures including: (a) not traversing the wall, (b) traversing the wall through an existing breach, (c) traversing the wall using timber matting to temporarily bridge over the wall, and/or (d) placing the work pad on top of timber matting to elevate the work pad above the wall. However, this area will be impacted for the underground portion of the transmission line as well as jet plow activities and construction logistics require that the stone wall be altered to avoid damaging the resource.

Therefore, Eversource is proposing to permanently alter the wall by disassembling to avoid impacts during the construction and maintenance of the Project.

Please feel free to contact me with any comments or questions.

Sincerely,



Brooke Kenline-Nyman
Cultural Resources Specialist
603-634-2147



13 Legends Drive
Hooksett, NH 03106

Cc: David Trubey, DHR
Pam Monroe, SEC
Todd Selig, Town of Durham
Matt Cardin, Eversource
Phil Barthel, Eversource

Appendix A:
Stone Wall Map

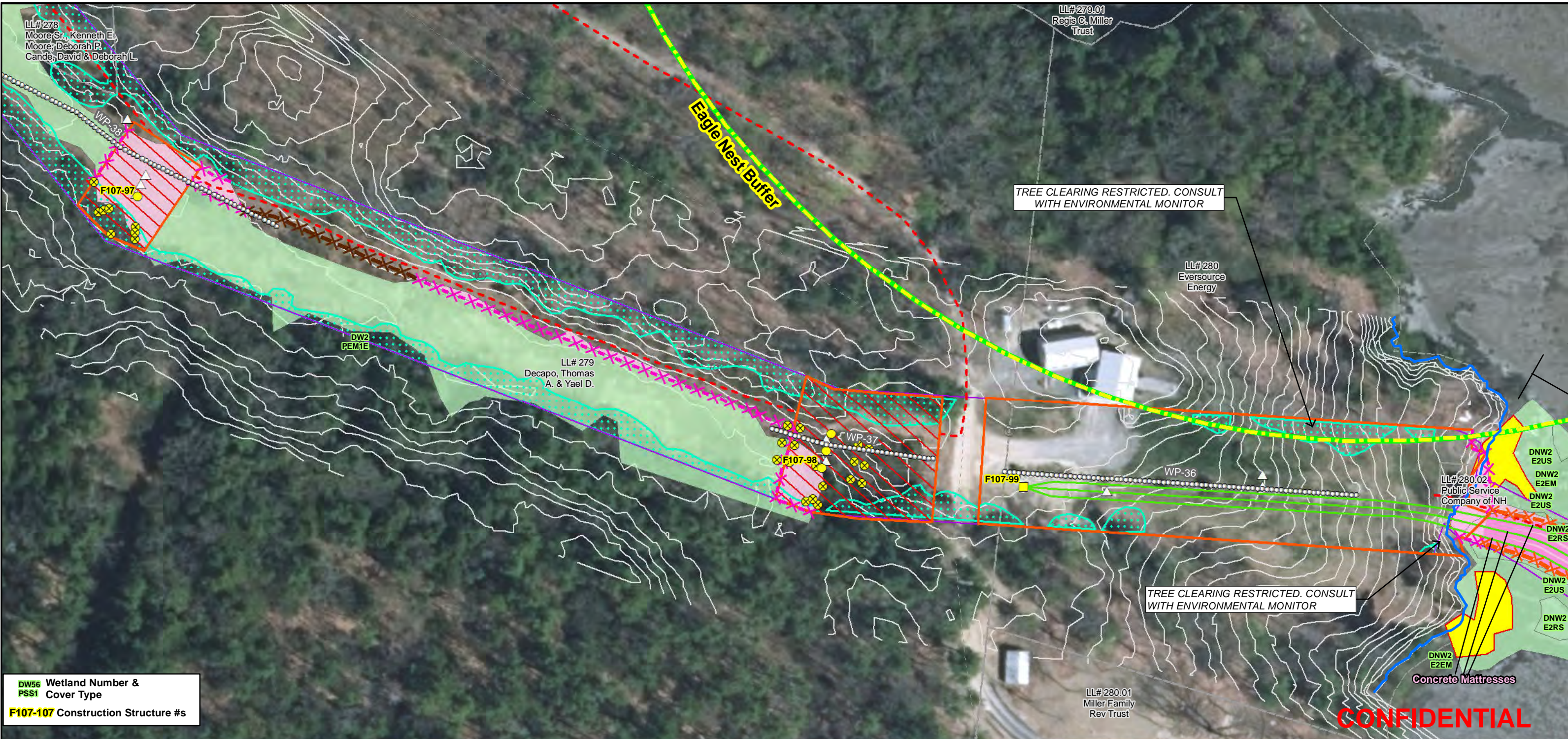

DW56 Wetland Number & PSS1 Cover Type
 F107-107 Construction Structure #s

CONFIDENTIAL

Date : 5/30/2019
 Drawn By: dpellelier
 Project No: 22860_003

Structures	Stream Buffer	2ft Contour	Arch. Site/Avoid
<ul style="list-style-type: none"> Direct Embed Drilled Pier Relocated Distribution Underground Cable Existing Str (Remain) Existing Str (Removed/Modified) Guy Wire Property with MOU Parcel Boundary Town Boundary 	<ul style="list-style-type: none"> Stream Buffer Stream Top of Bank Project Area Stream Centerline Temporary Culvert Stonewall Temporary Mat Bridge NH DOT Right-of-way Steep Slope BMPs Tree Clearing 	<ul style="list-style-type: none"> Mean Lower Low Water Highest Observable Tide Line/Reference Line (4ft Contour) Rare Species Site/Avoid Roads: Local, Not Maintained, Private, State, Railroad 	<ul style="list-style-type: none"> Quarry Activity Area Quarry Bench Cellar Hole Graveyard Archeology/Avoidance Fencing Timber Mat Stonewall Crossing Use Existing Opening for Access Elevate Workpad at Stonewall
<ul style="list-style-type: none"> Workpad Access Road Needing Timbermatting Access Road Access Rd. Pending Owner Approval Turbidity Barrier Silt Fence, Hay Bale, Erosion Control Mix Berm Straw Wattle Wetland Impact (PERM) Wetland Impact (TEMP) Wetland Prime Wetland 			

Service Layer Credits: Copyright:(c) 2014 Esri, granit.edu aerial photos 2015.

0 37.5 75 150 Feet

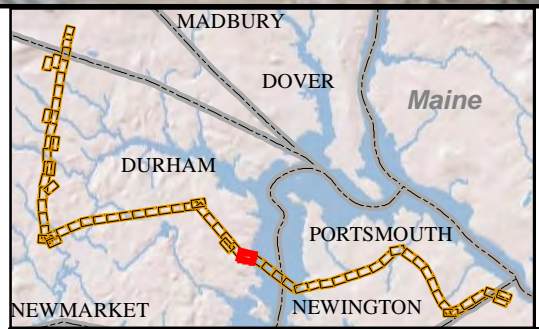

NORMANDEAU ASSOCIATES
 ENVIRONMENTAL CONSULTANTS

Seacoast Reliability Project

Construction Plans

EVERSOURCE ENERGY